

***Y PWYLLGOR
CYNLLUNIO***

06 EBRILL 2017

RHANBARTH Y DE

**PLANNING
COMMITTEE**

06 APRIL 2017

AREA SOUTH



***CEISIADAU YR ARGYMHELLIR EU
BOD YN CAEL EU GWRTHOD***

**APPLICATIONS RECOMMENDED
FOR REFUSAL**



S/35189

S/35189



S/35189

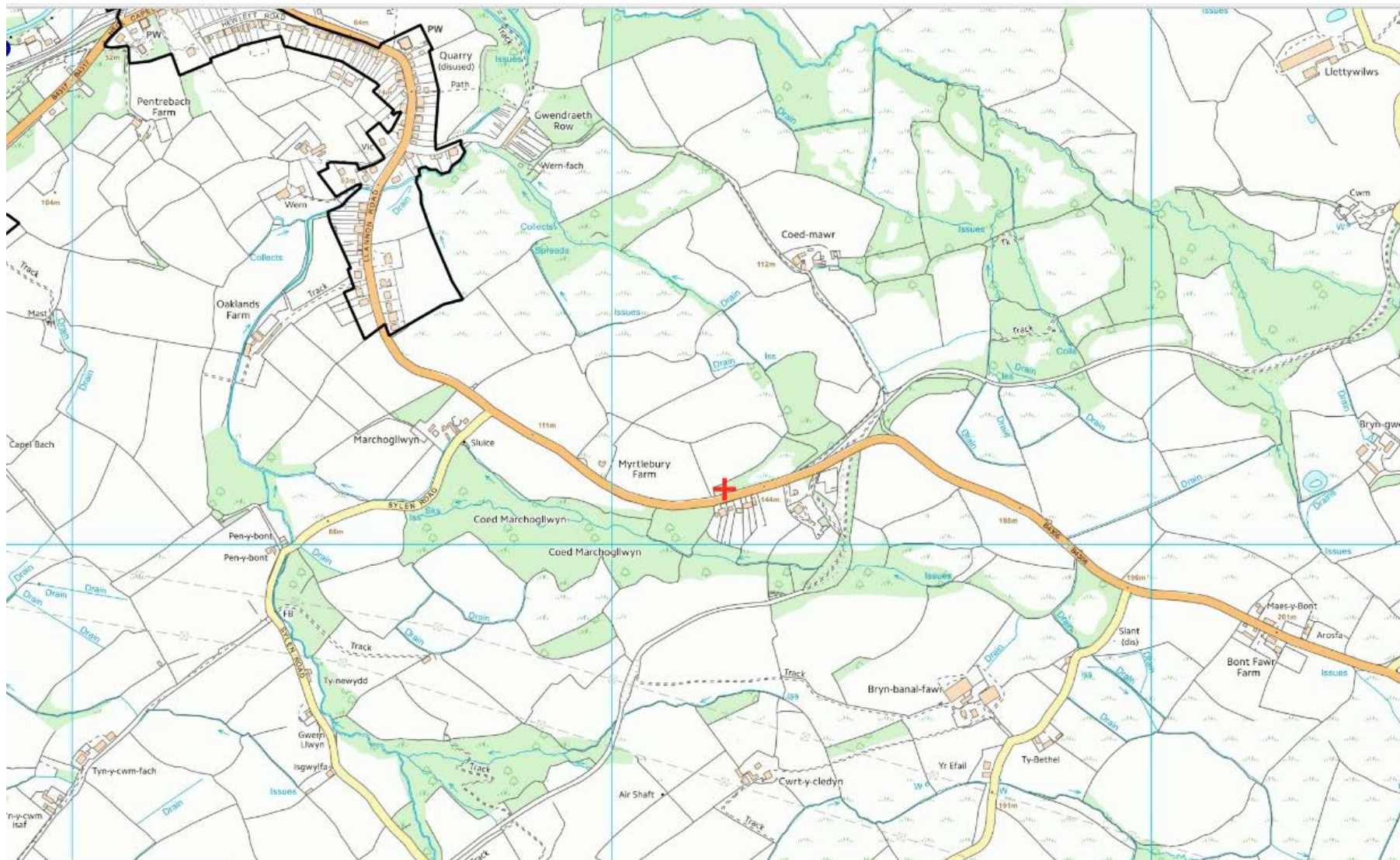

S/35189



S/35189



S/35189

SITE BLOCK & LOCATION PLAN

Ordnance Survey (c) Crown Copyright 2014. All rights reserved. Licence number 100022432

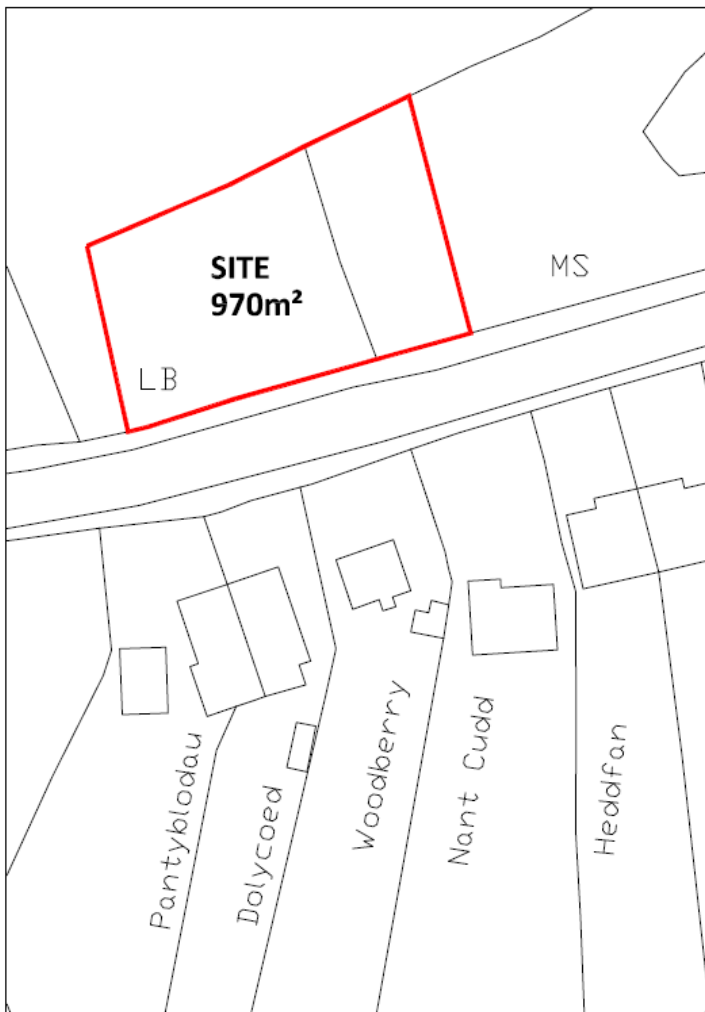

SITE BLOCK PLAN 1:500



SITE LOCATION PLAN 1:1250

THIS SCHEME IS SUBJECT TO LOCAL PLANNING AND ALL OTHER NECESSARY CONSENTS. ALL DIMENSIONS, SITE LEVELS AND AREAS WHERE GIVEN ARE APPROXIMATE AND SUBJECT TO SITE SURVEY UNLESS STATED OTHERWISE. ALL DIMENSIONS MUST BE CHECKED ON SITE. DO NOT SCALE OFF THIS DRAWING. THIS DRAWING IS TO BE READ IN CONJUNCTION WITH ALL RELEVANT CONSULTANTS' AND/OR SPECIALISTS' DRAWINGS OR DOCUMENTS. SAURO ARCHITECTURAL DESIGN MUST BE NOTIFIED OF ANY VARIATIONS OR DISCREPANCIES BEFORE THE AFFECTED WORK COMMENCES. ALL CLAIMS RELATING TO DESIGN OR FOUNDATIONS, FLOOR SLABS AND ANY OTHER STRUCTURAL ELEMENTS ARE TO BE REFERRED TO THE STRUCTURAL ENGINEER FOR CLARIFICATION.

PLANNING

Revision	Description	Date



Project Client
Mr & Mrs Lewis

Project Title
Residential development 2 detached dwellings Land known as Cwmblawd Sawmills, Llannon Road, Pontyberem, SA15 5NB

Drawing Title
Site Block & Location Plan

Scale 1:500-1250	Drawn by 03	
Date 26,01,2017	Job No. 701	Drawing No. LP-D1
Rev. No. *	Checked	Sheet Size A3

SAURO ARCHITECTURAL DESIGN
9 ELLISTON TERRACE, CARMARTHEN
CARMARTHENSHIRE, SA31 1HA.
Tel: 01267 233 684
email: design@sauroarchitectural.co.uk
© Drawing Copyright Sauro Architectural Design

S/35189

INDICATIVE SITE PLAN & SCALE PARAMETERS

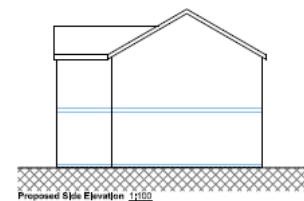
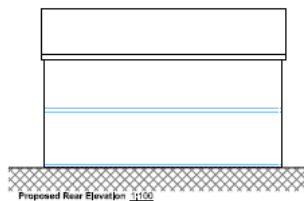
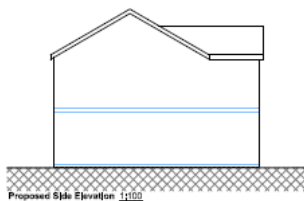
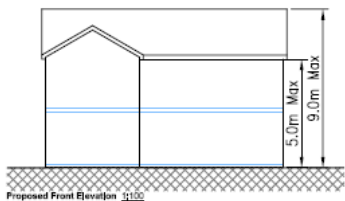

EXTERNAL FINISHES	
Walls	Facility Interiors
Floor	Concrete / Natural
Windows	UPVC
ROOF	Black UPVC

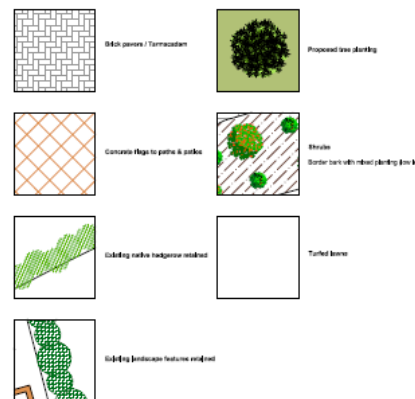
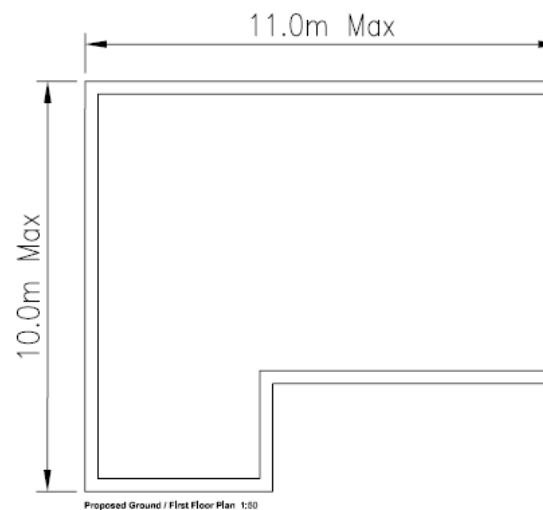

THIS DOCUMENT IS PROPERTY OF SAURO ARCHITECTURAL DESIGN. IT IS NOT TO BE REPRODUCED, COPIED, OR DISTRIBUTED IN ANY MANNER WITHOUT THE WRITTEN PERMISSION OF SAURO ARCHITECTURAL DESIGN. THE USER OF THIS DOCUMENT AGREES TO HOLD SAURO ARCHITECTURAL DESIGN HARMLESS FROM AND AGAINST ALL CLAIMS, DAMAGES, LOSSES AND EXPENSES, INCLUDING REASONABLE ATTORNEY'S FEES, THAT MAY BE ASSERTED AGAINST SAURO ARCHITECTURAL DESIGN BY ANY THIRD PARTY AS A RESULT OF THE USER'S USE OF THIS DOCUMENT.

PLANNING	
PLANNING PERMISSION	Yes

Project No:	
Mr & Mrs Lewis	
Project Title:	
Residential development of detached dwelling Land for sale as Condition 2 of the Planning Permission, S/35189	
Drawn by:	
Indicative site plan & scale parameters	
Date:	Drawn by:
12/05/2020	SB
Date:	Drawn by:
26/11/2017	YFB
Drawn by:	Drawn by:
SAURO	AT
SAURO ARCHITECTURAL DESIGN	
SUITE 107, 11, FRENCH, CAMDEN HEATH	
CAMDEN HEATH, BARNET, LONDON, N4 3UF	
T: 020 8351 2010	
www.sauroarchitecturaldesign.co.uk	
© Sauro Arch Ltd 2017. All Rights Reserved.	

S/35189



S/35189



S/35189



S/35189



S/35189



S/35189



S/35189



S/35189



S/35189



S/35189



S/35189



S/35189

